



Nationwide[®]
is on your side

The #1 health insurance for
pet family members

Nationwide Pet Insurance



Pet Economics



The cost of pet ownership is increasing significantly

98% of pet owners underestimate the lifetime cost of a pet

Average cost of owning a pet over its lifetime

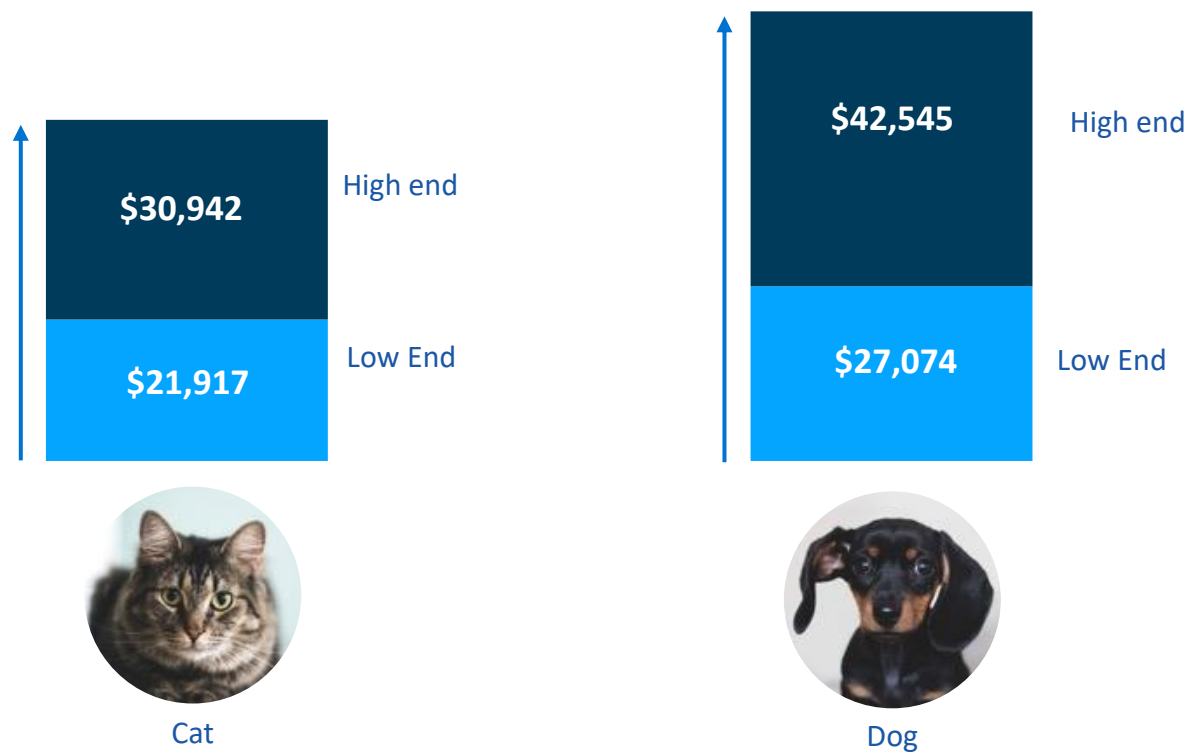

Owners will likely incur at least one \$2,000 - \$5,000 bill for emergency care at some point during a pet's lifetime

Pet-o-nomics and the need for financial support

The cost of pet ownership is rising



70%

increase in pet care costs over the last decade



\$30.1B

spent on veterinary care and product sales in 2020



MORE THAN
\$11K

spent by average pet owner to save their pet's life

Pet insurance offers peace of mind



78%

of people underestimate how much owning a dog or cat costs in the first year alone



33%

of Americans can't cover an unexpected medical bill over \$1000



56%

of employees are stressed about their financial situation

Is pet insurance worth it?

Yes, especially when you need it most.



1/5 of American pet owners report going into over **\$1,500**

in debt due to pet care costs.

With insurance, an \$8,000 vet bill for your pet's cancer treatment doesn't have to put the rest of your life on hold.

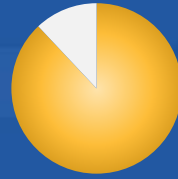

88%

of Americans with a pet insurance policy think pet insurance is worth the cost

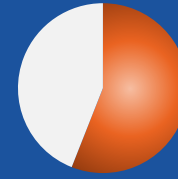

56%

of Americans that do not have pet insurance were not aware of it



77%

of Americans with pet insurance say it has come in handy for emergency expenses



My Pet Protection[®] Plans

Everything you need to know

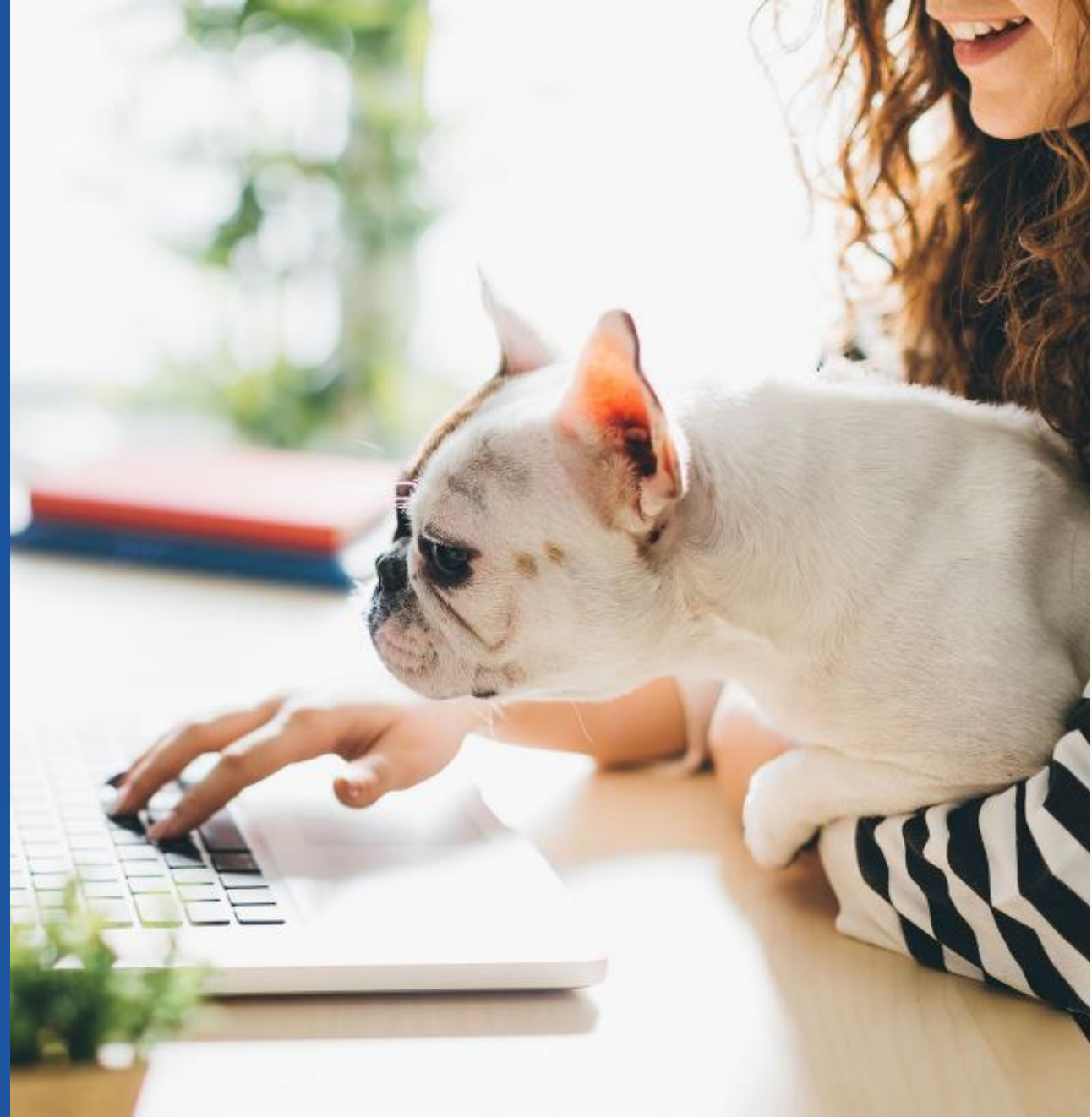

My Pet Protection plan coverage

	My Pet Protection
Accidents, including poisonings and allergic reactions	•
Injuries including cuts, sprains, and broken bones	•
Common illnesses, including ear infections, vomiting and diarrhea	•
Serious/chronic illnesses, including cancer and diabetes	•
Hereditary and congenital conditions	•
Surgeries and hospitalizations	•
X-rays, MRIs and CT scans	•
Prescription medications and therapeutic diets	•



Additional benefits included with every policy

Up to \$500 for kennel fees if the employee is hospitalized

Up to \$500 for advertising or reward for lost or stolen pets

Up to \$500 if a lost or stolen pet is not found within 60 days

Up to \$1,000 if a pet passes due to an injury or illness

Some exclusions may apply. Certain coverages may be excluded due to pre-existing conditions. See policy documents for a complete list of exclusions.

My Pet Protection plan – additional highlights

- Choice of reimbursement level – 50% or 70%

- \$250 Annual Deductible

- \$7,500 benefit to use that renews each year in full

- Freedom to visit any Vet

- Employee preferred pricing

- Multi-pet discounts available

- Prescription discounts available

- Exclusive program not available to the general public



My Pet Protection covers so much, it's easier to say **what's not covered:**

 Pre-existing

 Breeding

 Grooming  Nail trim

 Boarding

 Waste disposal

 Wellness, routine and preventive care

Some policy exclusions may apply.

All plans include access
to the 24/7

vet helpline

When it comes to your pet's health no
concern is too big or too small



Available to all members



Talk to a live veterinary professional



Call, email, or online chat



24/7 access



*Connects pet parents to
veterinary professionals
for guidance on any pet
health concern from
general questions to
urgent care needs*





Avian and exotic pet plans

Amphibians

Guinea pigs

Rabbits

Chameleons

Lizards

Snakes

Chinchillas

Mice

Sugar gliders

Ferrets

Opossums

Tortoises

Geckos

Potbellied pigs

Turtles

Goats

Rats

Call 877-738-7874 for these types of pets

What avian and exotic pet plans cover:



Accidents



Illnesses



Examinations



Lab fees



Prescriptions



X-rays



Hospitalization

Access Nationwide policy benefits in just three steps

1



2



3

Pay your vet

Pay for your pet's treatment at the time of service

Submit your claim

Send your vet bill and claim form via email or online submission

Get reimbursed

Reimbursements for eligible fees via direct deposit or check

Additional member resources



Member Care: 800-540-2016
Mon-Fri 5 am–7pm PT &
Sat 7am–3:30pm PT



Pet Account Access Page: Get forms, claim status and view claim history at my.petinsurance.com

Nationwide® Pet Rx ExpressSM

Get Rx pet meds for less at **Walmart** 

- Members save time and money when filling their pet prescription medications at any of **Walmart's 4,700 pharmacies** across the country
- Members enjoy the convenience of having the pharmacy **submit claims directly** on their behalf
- Optional program **available to all Nationwide pet insurance members** with active plans
- **No cost** to sign up for and use



How it works

Using Nationwide Pet Rx Express is simple and convenient.

1

Nationwide pet insurance members can sign up at **my.petinsurance.com**.

2

After allowing 24 hours from sign-up, members can bring their **pet prescriptions to any in-store Walmart pharmacy**.

3

At checkout, members provide their pet insurance information and pay for the prescription.

Walmart pharmacy will automatically submit claims to Nationwide for processing, and members will be reimbursed for eligible expenses.*

*Reimbursement or co-insurance is based on coverage detailed in policy. See Nationwide Pet Rx Express Terms of Service. Certain coverages maybe excluded due to pre-existing conditions. See policy documents for a complete list of exclusions.

How to Enroll?

Easy employee enrollment



Visit: [Petsnationwide.com](https://petsnationwide.com) and enter your company name
& enroll easily online through your company page with preferred pricing included in the rates.



Call: 877-738-7874

& speak with a representative for easy enrollment & receive your preferred pricing policy



Quick member solutions
to get the answers you need!

Member care: 800-540-2016
Monday-Friday 5am-7pm PT
Saturday 7am-3:30pm PT

Key points

1

Enroll anytime throughout the year.

Do not re-enroll if you're already enrolled.

2

Policy effective date will depend on the day you enroll.

Check email confirmation and policy packet.

3

Enroll your pet(s) when they're healthy, don't wait!





Nationwide[®]
is on your side

Thank you for considering pet insurance for your pet!

**To get a quote and enroll, visit:
[Petsnationwide.com](https://petsnationwide.com) and enter your company name**

